



PREMISES LICENCE

Premises licence number	2000073
--------------------------------	---------

Part 1 – Premises details

Postal address of premises, or if none, ordnance survey map reference or description Rose PH 75 High Street			
Town	Biggleswade	Post code	SG18 0JH
Telephone number	01767 312873		

Where the licence is time limited the dates
--

Licensable activities authorised by the licence Indoor sporting events Live music Recorded music Late night refreshment Supply of alcohol

The times the licence authorises the carrying out of licensable activities

Appendix 'C'

Indoor Sporting Events Standard days and timings			<u>Indoor sporting events to take place as indicated by area ticked</u>	Indoors	√
				Outdoors	
				Both	
Day	Start	Finish			
Mon	20:00	00:00	<u>Non standard timings. Where you intend to use the premises for the performance of dance at different times to those listed in the column on the left</u>		
Tue	20:00	00:00			
Wed	20:00	00:00			
Thur	20:00	00:00			
Fri					
Sat					
Sun					

Live Music Standard days and timings			<u>The performance of live music to take place as indicated by area ticked</u>	Indoors	√
				Outdoors	
				Both	
Day	Start	Finish			
Mon			<u>Non standard timings. Where you intend to use the premises for the performance of live music at different times to those listed in the column on the left</u> Where New Years Eve or Christmas Eve was to fall on weekday or Sunday we would like to be able to have live music as per Fridays and Saturdays.		
Tue					
Wed					
Thur					
Fri	20:00	23:30			
Sat	20:00	23:30			
Sun					

Recorded Music Standard days and timings			<u>The performance of the playing of recorded music to take place as indicated by area ticked</u>	Indoors	√
				Outdoors	
				Both	
Day	Start	Finish			
Mon	10:00	00:00	<u>Non standard timings. Where you intend to use the premises for the performance of recorded music at different times to those listed in the column on the left</u>		
Tue	10:00	00:00			
Wed	10:00	00:00			
Thur	10:00	00:00			
Fri	10:00	01:00			
Sat	10:00	01:00			
Sun	10:00	00:00			

Late Night Refreshment Standard days and timings			<u>The provision of late night refreshment to take place as indicated by area ticked</u>	Indoors	√
				Outdoors	
				Both	
Day	Start	Finish			
Mon	10:00	00:00	<u>Non standard timings. Where you intend to use the premises for the provision of late night refreshment at different times to those listed in the column on the left</u> Christmas Eve 10:00 to 01:00 New Years Eve 10:00 to 02:00 Boxing Day 10:00 to 01:00		
Tue	10:00	00:00			
Wed	10:00	00:00			
Thur	10:00	00:00			
Fri	10:00	01:00			
Sat	10:00	01:00			
Sun	10:00	00:00			

Supply of Alcohol Standard days and timings			<u>The supply of alcohol for consumption as indicated by area ticked</u>	On the Premises	
				Off the Premises	
				Both	√
Day	Start	Finish			
Mon	10:00	00:00	<u>Non standard timings. Where you intend to use the premises for the supply of alcohol at different times to those listed in the column on the left</u> We would like to be permitted to make off-sales during permitted hours only.		
Tue	10:00	00:00			
Wed	10:00	00:00			
Thur	10:00	00:00			
Fri	10:00	01:00			
Sat	10:00	01:00			
Sun	10:00	00:00			

The opening hours of the premises

Hours Premises are Open to the Public Standard days and timings					
Day	Start	Finish			
Mon	10:00	00:30	<u>Non standard timings. Where you intend the premises to be open to the public at different times from those listed in the column on the left,</u> We are asking that we be allowed to have members of the public who have been our customers during permitted hours on the premises for the times stated to allow drinking-up time of 20 minutes and a further 10 minutes as time to leave. And for 30 minutes after the hours permitted for Christmas Bank Holidays as applied for in section L.		
Tue	10:00	00:30			
Wed	10:00	00:30			
Thur	10:00	00:30			
Fri	10:00	01:30			
Sat	10:00	01:30			
Sun	10:00	00:30			

Where the licence authorises supplies of alcohol whether these are on and/or off supplies

ON & OFF

Part 2

Name, (registered) address, telephone number and e-mail (where relevant) of holder of premises licence

Miss Sarah Mulchrone & Mr Eamonn Watson

The Rose
75 High Street
Biggleswade
Beds
SG18 0JH

01767 312873

Registered number of holder, for example company number, charity number (where applicable)

Name, address and telephone number of designated premises supervisor where the premises licence authorises the supply of alcohol

Sarah Jane Mulchrone

The Rose
75 High Street
Biggleswade
SG18 0JH

01767 312873

Personal licence number and issuing authority of personal licence held by designated premises supervisor where the premises licence authorises the supply of alcohol

MBD1000329

Mid Bedfordshire District Council

Annex 1 - Mandatory conditions

Mandatory conditions where licence authorises supply of alcohol

- 1) No supply of alcohol may be made under the premises licence-
 - (a) at a time when there is no designated premises supervisor in respect of the premises licence, or
 - b) at a time when the designated premises supervisor does not hold a personal licence or his personal licence is suspended.

- 2) Every supply of alcohol under the premises licence must be made or authorised by a person who holds a personal licence.

**Conversion of Existing Licenses
Schedule 8 paragraph 6 of the Licensing Act 2003**

This Licence has been granted upon conversion under Schedule 8 of the Licensing Act 2003 of the existing Justices Licence and such rights and restrictions that applied thereto are hereby incorporated into this Licence, subject to any terms herein to the contrary and/or any limitations or restrictions imposed by the Licensing Act 2003 or any subsequent amendment thereto.

On Licences			
s.59, 60, 63, 67A, 68, 70, 74, 76, 78 Licensing Act 1964	Permitted hours on licences		<p>Alcohol shall not be sold or supplied except during permitted hours</p> <p>In this condition, permitted hours means:</p> <ol style="list-style-type: none"> a. On weekdays, other than Christmas Day, Good Friday or New Year's Eve, 11 a.m. to 11 p.m. b. On Sundays, other than Christmas Day or New Year's Eve, 12 noon to 10.30 p.m. c. On Good Friday, 12 noon to 10.30 p.m. d. On Christmas Day, 12 noon to 3 p.m. and 7 p.m. to 10.30 p.m. e. On New Year's Eve, except on a Sunday, 11 a.m. to 11 p.m. f. On New Year's Eve on a Sunday, 12 noon to 10.30 p.m g. On New Year's Eve from the end of permitted hours on New Year's Eve to the start of permitted hours on the following day (or, if there are no permitted hours on the following day, midnight on 31st December). <p>The above restrictions do not prohibit:</p> <ol style="list-style-type: none"> (a) the consumption of the alcohol on the premises during the first twenty minutes after

		<p>the above hours;</p> <p>(b) the taking of the alcohol from the premises, (unless the alcohol is supplied or taken in an open vessel,) during the first twenty minutes after the above hours;</p> <p>(c) the consumption of the alcohol on the premises by persons taking meals there during the first thirty minutes after the above hours, if the alcohol was supplied for consumption ancillary to those meals;</p> <p>(d) consumption of the alcohol on the premises by, or, the taking, sale or supply of alcohol to any person residing in the licensed premises;</p> <p>(e) the ordering of alcohol to be consumed off the premises, or the despatch by the vendor of the alcohol so ordered;</p> <p>(f) the sale of alcohol to a trader or club for the purposes of the trade or club;</p> <p>(g) the sale or supply of alcohol to any canteen or mess, being a canteen in which the sale or supply of alcohol is carried out under the authority of the Secretary of State or an authorised mess of members of Her Majesty's naval, military or air forces;</p> <p>(h) the taking of alcohol from the premises by a person residing there; or</p> <p>(i) the supply of alcohol for consumption on the premises to any private friends of a person residing there who are bona fide entertained by him at his own expense, or the consumption of alcohol by persons so supplied; or</p> <p>(j) the supply of alcohol for consumption on the premises to persons employed there for the purposes of the business carried on by the holder of the licence, or the consumption of liquor so supplied, if the liquor is supplied at the expense of their employer or of the person carrying on or in charge of the business on the premises."</p>
--	--	--

Appendix 'C'

On Licences			
S.168, 171, 201 Licensing Act 1964	On-licence - no children's certificate	ER	<p>"No person under fourteen shall be in the bar of the licensed premises during the permitted hours unless one of the following applies:</p> <p>(1) He is the child of the holder of the premises licence. (2) He resides in the premises, but is not employed there. (3) He is in the bar solely for the purpose of passing to or from some part of the premises which is not a bar and to or from which there is no other convenient means of access or egress. (4) The bar is in railway refreshment rooms or other premises constructed, fitted and intended to be used bona fide for any purpose to which the holding of the licence is ancillary.</p> <p>In this condition "bar" includes any place exclusively or mainly used for the consumption of intoxicating liquor. But an area is not a bar when it is usual for it to be, and it is, set apart for the service of table meals and alcohol is only sold or supplied to persons as an ancillary to their table meals."</p>

Off Licences			
s. 60, 63, 86, Licensing Act 1964	Permitted hours (Off-licences and off-sales departments of on-licensed premises)	ER	<p>"Alcohol shall not be sold or supplied except during permitted hours.</p> <p>In this condition, permitted hours means:</p> <p>a. On weekdays, other than Christmas Day, 8 a.m. to 11 p.m. b. On Sundays, other than Christmas Day, 10 a.m. to 10.30 p.m. c. On Christmas Day, 12 noon to 3 p.m. and 7p.m. to 10.30 p.m. d. On Good Friday, 8 a.m. to 10.30 p.m.</p> <p>The above restrictions do not prohibit:</p> <p>(a) the taking of the alcohol from the premises, (unless the alcohol is supplied or taken in an open vessel,) during the first twenty minutes after the above hours; (b) the ordering of alcohol to be consumed off the premises, or the despatch by the vendor of the alcohol so ordered; (c) the sale of alcohol to a trader or club for the purposes of the trade or club; (d) the sale or supply of alcohol to any</p>

Appendix 'C'

			canteen or mess, being a canteen in which the sale or supply of alcohol is carried out under the authority of the Secretary of State or an authorised mess of members of Her Majesty's naval, military or air forces."
--	--	--	--

Annex 2 - Conditions consistent with the Operating Schedule

- 1) There is to be no admittance to the premises after 22:30hrs
- 2) Operation of policy "Challenge 21" whereby any person not looking the age of 21 must prove that they are in fact over the lawful age of 18 for the purpose of sale of alcohol. Acceptable forms of identification concerning the issue of age are the Portman Card, Citizen Card or ten year Passport.
- 3) There are to be no discounted drinks promotions.
- 4) Prominent, clear and legible notices are to be displayed at all exits requesting patrons to respect the needs of local residents and to leave the premises and area quietly.
- 5) Active members of Pubwatch which will act as an effective deterrent and will provide training on drug awareness.
- 6) No children are allowed on the premises unless aged between 14 and 17 and are accompanied by an adult.
- 7) Children are not allowed in the main bar area and must stay in the restaurant or beer garden.

Annex 3 - Conditions attached after a hearing by the licensing authority

None.

Appendix 'C'
Annex 4 – Plans

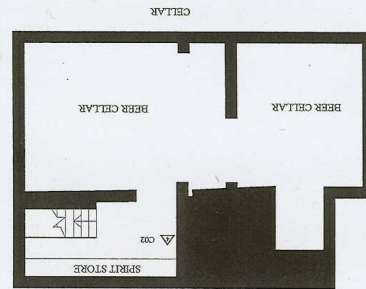
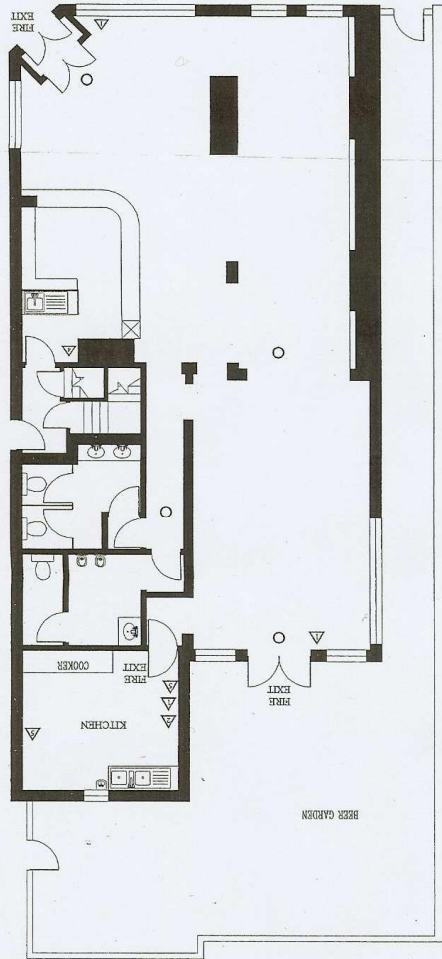

<ul style="list-style-type: none"> ○ PARALLEL LIGHTING ▽ WET CHIRPALS ▽ SMOKE DETECTOR ▽ ALARM POINT ▽ FIRE MANDREL ▽ CO2 ▽ DRY POWDER ▽ FOAM ▽ WATER 	
<p>EMERGENCY EQUIPMENT</p> <p>REF NO. 000018 TEL: 01753 830000 2ND FLOOR 117 High Street Belper, Derbyshire DE9 1JG</p>	<p>THE ROSE 75 HIGH STREET Belper, Derbyshire S018 0TH</p>
<p>Scale 1 to 100 29.03.05</p>	<p>GROUP AREA 1,041 SQ FT / 104.8 SQ M</p>
<p>Produced by Dimensional Group</p>	<p>LICENCE PLAN</p>

Appendix 'C'

This licence was granted on 24th November 2005

A handwritten signature in black ink, consisting of a vertical stroke on the left that curves into a horizontal line extending to the right.

Susan Childerhouse
Head of Public Protection
Central Bedfordshire Council
Priory House
Monks Walk
Chicksands
Shefford
Beds
SG17 5TQ



Part B
Premises licence summary

Premises licence number	2000073
--------------------------------	----------------

Premises details

Postal address of premises, or if none, ordnance survey map reference or description Rose PH 75 High Street	
Town Biggleswade	Post code SG18 0JH
Telephone number 01767 312873	

Where the licence is time limited the dates
--

Licensable Activities authorised by the licence Indoor sporting events Live music Recorded music Late night refreshment Supply of alcohol

The times the licence authorises the carrying out of licensable activities

Indoor Sporting Events Standard days and timings			<u>Indoor sporting events to take place as indicated by area ticked</u>	Indoors	√
				Outdoors	
				Both	
Day	Start	Finish	<u>Non standard timings. Where you intend to use the premises for the performance of dance at different times to those listed in the column on the left</u>		
Mon	20:00	00:00			
Tue	20:00	00:00			
Wed	20:00	00:00			
Thur	20:00	00:00			
Fri					
Sat					
Sun					

Live Music Standard days and timings			<u>The performance of live music to take place as indicated by area ticked</u>	Indoors	√
				Outdoors	
				Both	
Day	Start	Finish	<u>Non standard timings. Where you intend to use the premises for the performance of live music at different times to those listed in the column on the left</u> Where New Years Eve or Christmas Eve was to fall on weekday or Sunday we would like to be able to have live music as per Fridays and Saturdays.		
Mon					
Tue					
Wed					
Thur					
Fri	20:00	23:30			
Sat	20:00	23:30			
Sun					

Recorded Music Standard days and timings			<u>The performance of the playing of recorded music to take place as indicated by area ticked</u>	Indoors	√
				Outdoors	
				Both	
Day	Start	Finish	<u>Non standard timings. Where you intend to use the premises for the performance of recorded music at different times to those listed in the column on the left</u>		
Mon	10:00	00:00			
Tue	10:00	00:00			
Wed	10:00	00:00			
Thur	10:00	00:00			
Fri	10:00	01:00			
Sat	10:00	01:00			
Sun	10:00	00:00			

Late Night Refreshment Standard days and timings			<u>The provision of late night refreshment to take place as indicated by area ticked</u>	Indoors	√
--	--	--	---	---------	---

			Outdoors	
			Both	
Day	Start	Finish	<p><u>Non standard timings. Where you intend to use the premises for the provision of late night refreshment at different times to those listed in the column on the left</u></p> <p>Christmas Eve 10:00 to 01:00 New Years Eve 10:00 to 02:00 Boxing Day 10:00 to 01:00</p>	
Mon	10:00	00:00		
Tue	10:00	00:00		
Wed	10:00	00:00		
Thur	10:00	00:00		
Fri	10:00	01:00		
Sun	10:00	00:00		

Supply of Alcohol Standard days and timings			<u>The supply of alcohol for consumption as indicated by area ticked</u>		On the Premises	
					Off the Premises	
					Both	√
Day	Start	Finish	<p><u>Non standard timings. Where you intend to use the premises for the supply of alcohol at different times to those listed in the column on the left</u></p> <p>We would like to be permitted to make off-sales during permitted hours only.</p>			
Mon	10:00	00:00				
Tue	10:00	00:00				
Wed	10:00	00:00				
Thur	10:00	00:00				
Fri	10:00	01:00				
Sun	10:00	00:00				

The opening hours of the premises

Hours Premises are Open to the Public Standard days and timings						
Day	Start	Finish	<p><u>Non standard timings. Where you intend the premises to be open to the public at different times from those listed in the column on the left,</u></p> <p>We are asking that we be allowed to have members of the public who have been our customers during permitted hours on the premises for the times stated to allow drinking-up time of 20 minutes and a further 10 minutes as time to leave. And for 30 minutes after the hours permitted for Christmas Bank Holidays as applied for in section L.</p>			
Mon	10:00	00:30				
Tue	10:00	00:30				
Wed	10:00	00:30				
Thur	10:00	00:30				
Fri	10:00	01:30				
Sun	10:00	00:30				

Where the licence authorises supplies of alcohol whether these are on and/or off supplies

ON & OFF

Name, (registered) address of holder of premises licence

Miss Sarah Mulchrone & Mr Eamonn Watson

The Rose
75 High Street
Biggleswade
Beds
SG18 0JH

Registered number of holder, for example company number, charity number (where applicable)

Name of designated premises supervisor where the premises licence authorises the supply of alcohol

Sarah Jane Mulchrone

State whether access to the premises by children is restricted or prohibited

